

2 BEDROOMS | 2.5 BATHROOMS | GARAGE

Upper level residences at The Seasons at Elwood are generously sized for easy, spacious living, and they're enhanced with premium finishes that make them an excellent value.

MAIN LEVEL: 2,256 SQ FT | GARAGE: 285 SQ FT | FOYER: 245 SQ FT

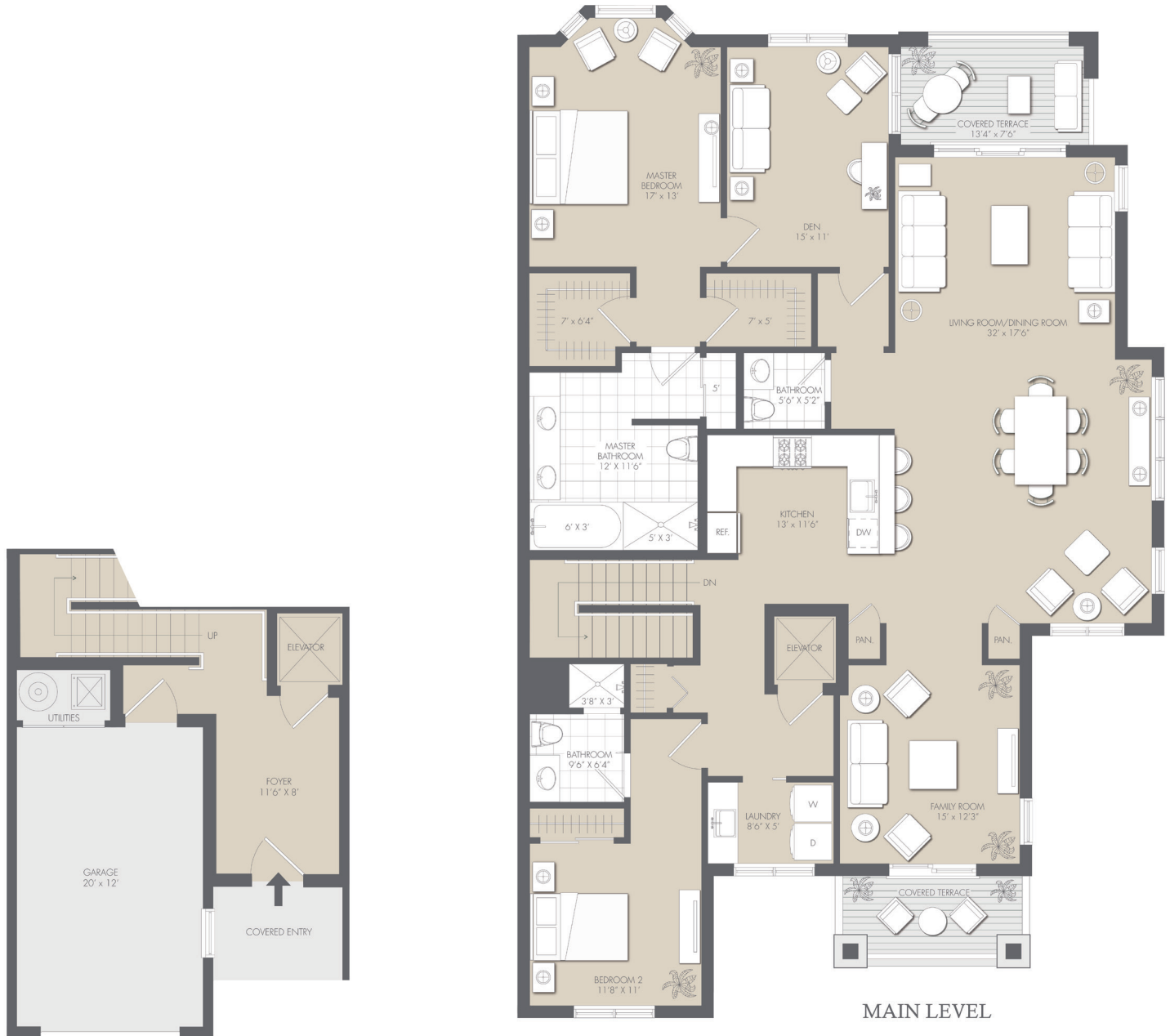

GARAGE & FOYER

MAIN LEVEL



A 55+ LIFESTYLE COMMUNITY

544 ELWOOD ROAD . ELWOOD, NY 11731 . 631.368.1600

seasonsatelwood.com

